June 21-1907

Survey for Hendershot (Laundry man)

Description Book 46-deeds page 539 - Beg. N.E. Cor. Lot 10, said Blk. Thence West 10 rods S. 8 rods - E 2 rods N 4 Rods E 8 Rods N 4 rods To Beg.

Surveyed by Lentz

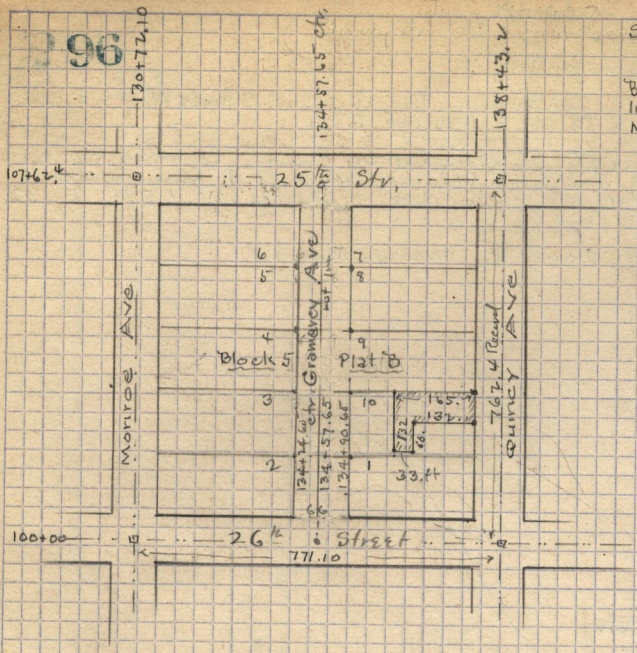

July 30-1907

Survey made for O.A. White - as per following description

Beg. 6 Rods - South of N.W. Cor. Lot 5 - Blk. 12 - Plat B - O.C.S. - E 264. ft - S 33. ft - W 264. ft. N 33. ft. To Beg.
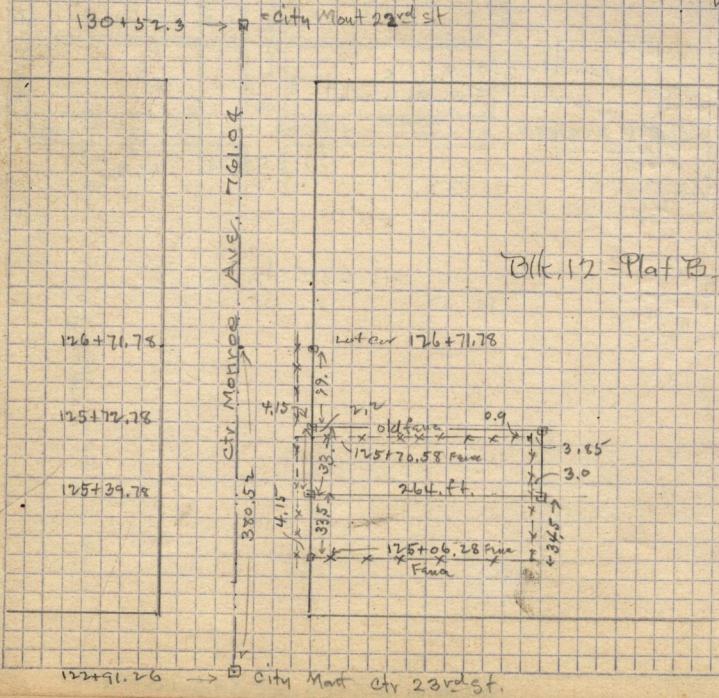
W.A. Harrop and Tom Jenkins assist.